Chaos
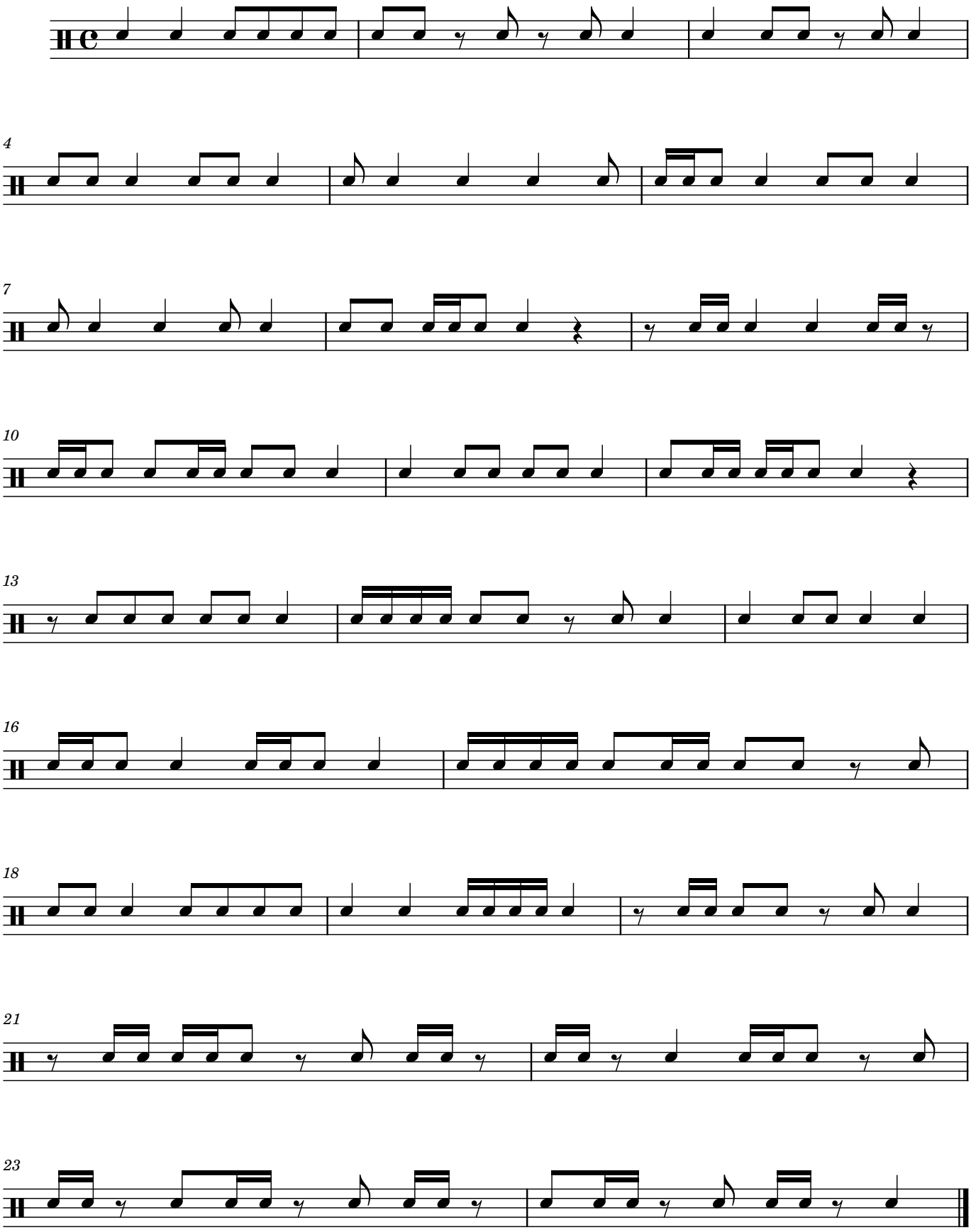
Amina